

VISTA VIEW ESTATES - DIV. 2 PART OF SECTION 1, T. 17 N., R. 18 E., W.M. KITKITAS COUNTY, WASHINGTON

P-05-03

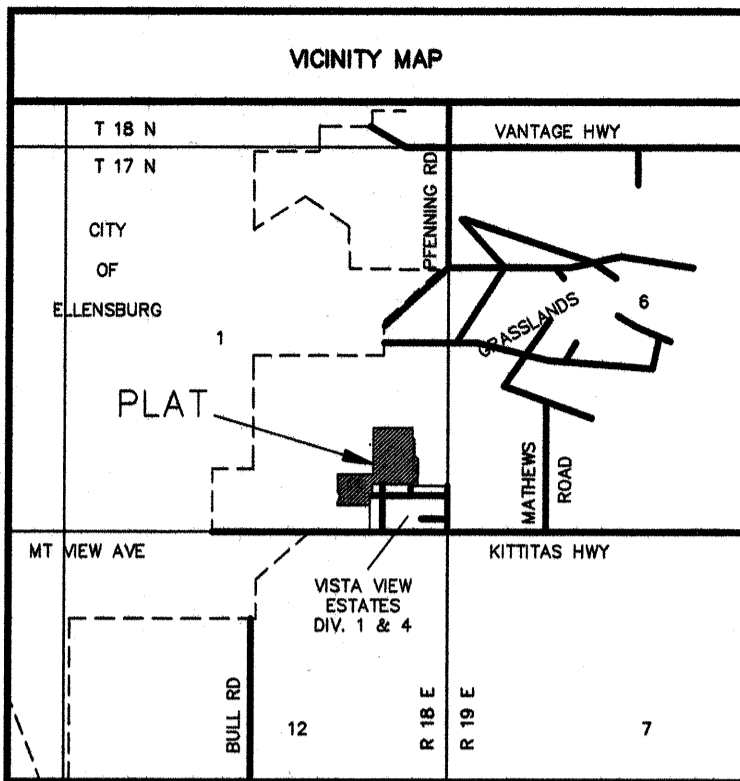
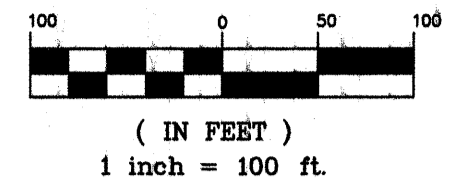

APPROVALS

KITKITAS COUNTY DEPARTMENT OF PUBLIC WORKS
EXAMINED AND APPROVED THIS _____ DAY OF _____ A.D., 201__

KITKITAS COUNTY ENGINEER

KITKITAS COUNTY HEALTH DEPARTMENT
I HEREBY CERTIFY THAT THE VISTA VIEW ESTATES - DIV. 2 PLAT HAS BEEN EXAMINED BY ME AND I FIND THAT THE SEWAGE AND WATER SYSTEM HEREIN SHOWN DOES MEET AND COMPLY WITH ALL REQUIREMENTS OF THE COUNTY HEALTH DEPARTMENT.
DATED THIS _____ DAY OF _____ A.D., 201__

KITKITAS COUNTY HEALTH OFFICER

CERTIFICATE OF COUNTY PLANNING DIRECTOR
I HEREBY CERTIFY THAT THE VISTA VIEW ESTATES - DIV. 2 PLAT HAS BEEN EXAMINED BY ME AND I FIND THAT IT CONFORMS TO THE COMPREHENSIVE PLAN OF THE KITKITAS COUNTY PLANNING COMMISSION.
DATED THIS _____ DAY OF _____ A.D., 201__

KITKITAS COUNTY PLANNING DIRECTOR

CERTIFICATE OF KITKITAS COUNTY TREASURER
I HEREBY CERTIFY THAT THE TAXES AND ASSESSMENTS ARE PAID FOR THE PRECEDING YEARS AND FOR THIS YEAR IN WHICH THE PLAT IS NOW TO BE FILED. PARCEL NO. 17-18-01086-0003
DATED THIS _____ DAY OF _____ A.D., 201__

KITKITAS COUNTY TREASURER

CERTIFICATE OF KITKITAS COUNTY ASSESSOR
I HEREBY CERTIFY THAT THE PLAT OF VISTA VIEW ESTATES - DIV. 2 HAS BEEN EXAMINED BY ME AND I FIND THE PROPERTY TO BE IN AN ACCEPTABLE CONDITION FOR PLATTING. PARCEL NO. 17-18-01086-0003
DATED THIS _____ DAY OF _____ A.D., 201__

KITKITAS COUNTY ASSESSOR

KITKITAS COUNTY BOARD OF COMMISSIONERS
EXAMINED AND APPROVED THIS _____ DAY OF _____ A.D., 20__

CHAIRMAN

ATTEST: _____
CLERK OF THE BOARD

- ### LEGEND
- SET 5/8" REBAR W/ YELLOW CAP "CRUSE LS 18078"
 - FOUND PIN & CAP
 - FOUND ENCASED MONUMENT
 - FENCE

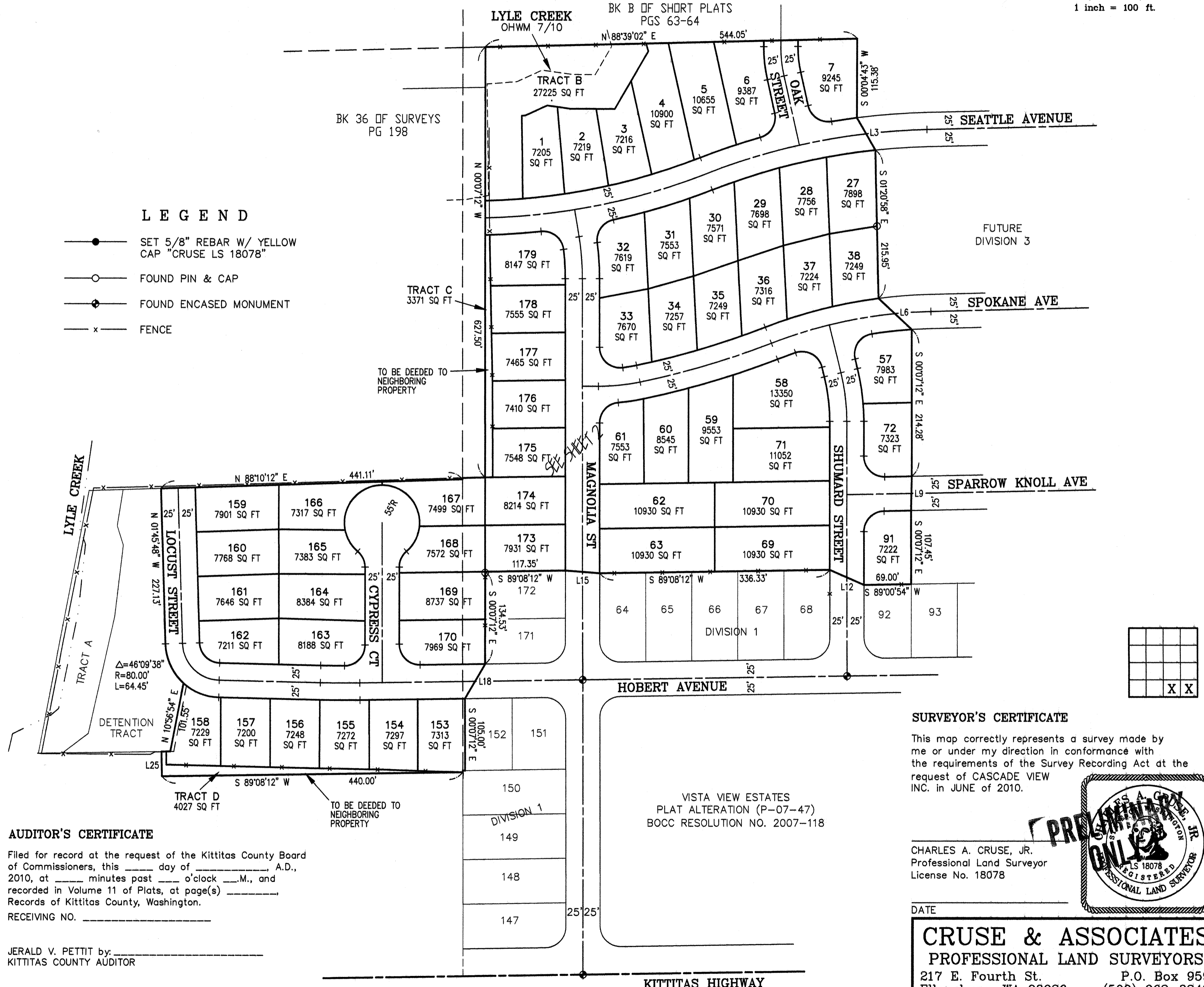

AUDITOR'S CERTIFICATE

Filed for record at the request of the Kittitas County Board of Commissioners, this _____ day of _____ A.D., 2010, at _____ minutes past _____ o'clock _____ M., and recorded in Volume 11 of Plats, at page(s) _____ Records of Kittitas County, Washington.
RECEIVING NO. _____

JERALD V. PETTIT by: _____
KITKITAS COUNTY AUDITOR

SURVEYOR'S CERTIFICATE

This map correctly represents a survey made by me or under my direction in conformance with the requirements of the Survey Recording Act at the request of CASCADE VIEW INC. in JUNE of 2010.

CHARLES A. CRUSE, JR.
Professional Land Surveyor
License No. 18078

DATE _____



CRUSE & ASSOCIATES

PROFESSIONAL LAND SURVEYORS

217 E. Fourth St. P.O. Box 959
Ellensburg, WA 98926 (509) 962-8242

VISTA VIEW ESTATES - DIV. 2